

Glanford Ave between Judah St and Baker St

October 15, 2018 To October 18, 2018



The data presented here is for information purposes only and should not be considered authoritative for construction, geotechnical, engineering, navigational, legal, or other site-specific uses. The information shared is owned by the Transportation Division of the Engineering Department at the District of Saanich. Accuracy is not guaranteed.

Start Date: 15-Oct-18
 Start Time: 23:00
 Station ID: M0017-01

Location 1: Glanford Ave between Judah St and Baker St

Note:

DATE:	October 15, 2018		October 16, 2018		October 17, 2018		October 18, 2018		October 19, 2018		WK AVG		WK AVG	HOURLY
	MON		TUE		WED		THURS		FRI				CH 1+2	%
Time:	NB	SB	NB	SB	NB	SB	NB	SB	NB	SB	NB	SB		
12-1 AM			4	27	17	23	18	26			13	25	38	0.4%
1-2 AM			19	13	10	6	18	7			16	9	24	0.3%
2-3 AM			11	12	10	14	14	8			12	11	23	0.2%
3-4 AM			11	6	13	6	12	11			12	8	20	0.2%
4-5 AM			24	13	26	8	20	15			23	12	35	0.4%
5-6 AM			60	26	65	28	58	27			61	27	88	0.9%
6-7 AM			148	85	163	77	151	75			154	79	233	2.5%
7-8 AM			282	193	291	175	283	194			285	187	473	5.1%
8-9 AM			430	329	390	309	430	318			417	319	735	7.9%
9-10 AM			239	237	310	248	291	220			280	235	515	5.5%
10-11 AM			265	239	245	229	231	255			247	241	488	5.2%
11-12 PM			296	261	280	241	290	255			289	252	541	5.8%
12-1 PM			269	288	316	286	277	287			287	287	574	6.2%
1-2 PM			286	268	316	281	285	286			296	278	574	6.2%
2-3 PM			314	372	300	391	296	337			303	367	670	7.2%
3-4 PM			480	434	464	467	462	452			469	451	920	9.9%
4-5 PM			378	515	373	609	363	450			371	525	896	9.6%
5-6 PM			395	411	336	426	345	410			359	416	774	8.3%
6-7 PM			264	300	249	307	276	272			263	293	556	6.0%
7-8 PM			181	189	203	223	194	215			193	209	402	4.3%
8-9 PM			153	137	162	136	168	147			161	140	301	3.2%
9-10 PM			95	92	112	114	125	121			111	109	220	2.4%
10-11 PM			66	57	80	66	68	60			71	61	132	1.4%
11-12 AM	29	27	33	36	30	35	35	40			32	35	66	0.7%
LANES			4703	4540	4761	4705	4710	4488			4724	4575	9299	100.0%
TOTAL			9243		9466		9198				9300			
	MON		TUE		WED		THURS		FRI		WK AVG			

PEAK HOUR					TOTAL VEHICALS-PEAK PERIODS		2 HOUR PEAK INTERVALS			
MAX. 7 - 9 am PEAK HOUR	735	⇒	7.9%	between 8-9 AM	3994	⇒ 6 HR TOTAL	2 HR AM (7 - 9 AM)			
MAX. 7 - 11 am PEAK HOUR	735	⇒	7.9%	between 8-9 AM	2878	⇒ 4 HR TOTAL	VEH / HR	VEH / 2HR	2 HR %	
							7-8 AM	473	1208	13.0%
							8-9 AM	735		
MAX. 11 am - 1 pm PEAK HOUR	574	⇒	6.2%	between 12-1 PM	24 HOUR FACTORS					
MAX. 11 am - 3 pm PEAK HOUR	670	⇒	7.2%	between 2-3 PM						
MAX. 4 - 6 pm PEAK HOUR	896	⇒	9.6%	between 4-5 PM						
MAX. 3 - 6 pm PEAK HOUR	920	⇒	9.9%	between 3-4 PM	2.33	⇒ 6-24 HR FACT.	2 HR NOON (11 - 1 PM)			
					3.23	⇒ 4-24 HR FACT.	VEH / HR	VEH / 2HR	2 HR %	
							11-12 PM	541	1115	12.0%
							12-1 PM	574		
							2 HR PM (4 - 6 PM)			
							VEH / HR	VEH / 2HR	2 HR %	
							4-5 PM	896	1670	18.0%
							5-6 PM	774		

Vehicle Speed Summary

Saanich Engineering Department

Count Id: **M0017-01**

Filename: [Glanford Ave between Judah St and Baker St-Oct-2018.xlsx](#)

Location: Glanford Ave between Judah St and Baker St

Note:

Direction: **North-South**

Dates: **October 15, 2018 To October 18, 2018**

Filtered data

AVG. SPEED	24 mph	39 km/h
50 % SPEED	22 mph	36 km/h
85 % SPEED	32 mph	52 km/h
95 % SPEED	36 mph	59 km/h

Location Map

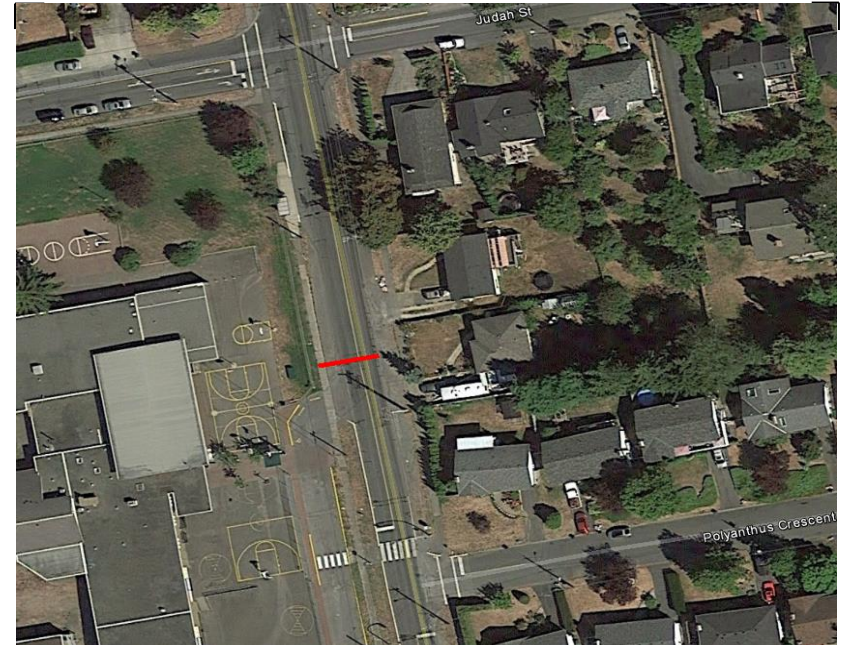

Vehicle Classification Summary

Saanich Engineering Department

Count Id: [M0017-01](#)

Filename: Glanford Ave between Judah St and Baker St-Oct-2018.xlsx

Location: Glanford Ave between Judah St and Baker St

Note:

Direction: **North-South**

Dates: **October 15, 2018 To October 18, 2018**

Filtered data

FHWA CLASSIFICATION															
CYCLES	CARS + TRL	2 AXLE LONG	BUS	RIGID 2 AXLE SU HGVS	RIGID 3 AXLE SU HGVS	4 AXLE SU HGVS	<5 AXLE ARTIC	5 AXLE ARTIC	6 AXLE ARTIC	<6 AXLE MULTI	6 AXLE MULTI	> 6 AXLE MULTI	UNCLASSIFIED	TOTAL	
CS 1	CS 2	CS 3	CS 4	CS 5	CS 6	CS 7	CS 8	CS 9	CS10	CS11	CS12	CS13	CS14		
321	20507	5155	339	1450	64	21	55	8	4	0	1	0	38	27963	
1.1%	73.3%	18.4%	1.2%	5.2%	0.2%	0.1%	0.2%	0.0%	0.0%	0.0%	0.0%	0.0%	0.1%	100.0%	
<-----	92.9% ----->		1.2%	5.2%	<-----			0.5%	----->				0.1%	100.0%	
<-----	92.9% ----->		1.2%	<-----				5.7%	----->				0.1%	100.0%	
<-----	92.9% ----->		<-----					6.9%	----->				0.1%	100.0%	